

# Plat of Survey

Being known as a Pt. of Lot No. 7 and a part of Lot No. 8 of Gingerich Subdivision No. 1, Block D;  
also a part of the North half (1/2) of the Southwest quarter (1/4) Section 16, Township  
6 North, Range 3 East, Pulaski Township, Williams County, Ohio.

For... Mark C. Bever & Cindy D. Bever

OR 319 Pg. 1004  
Vol. 257 Pg. 839

Ne Corner  
Sw 1/4  
Section 16

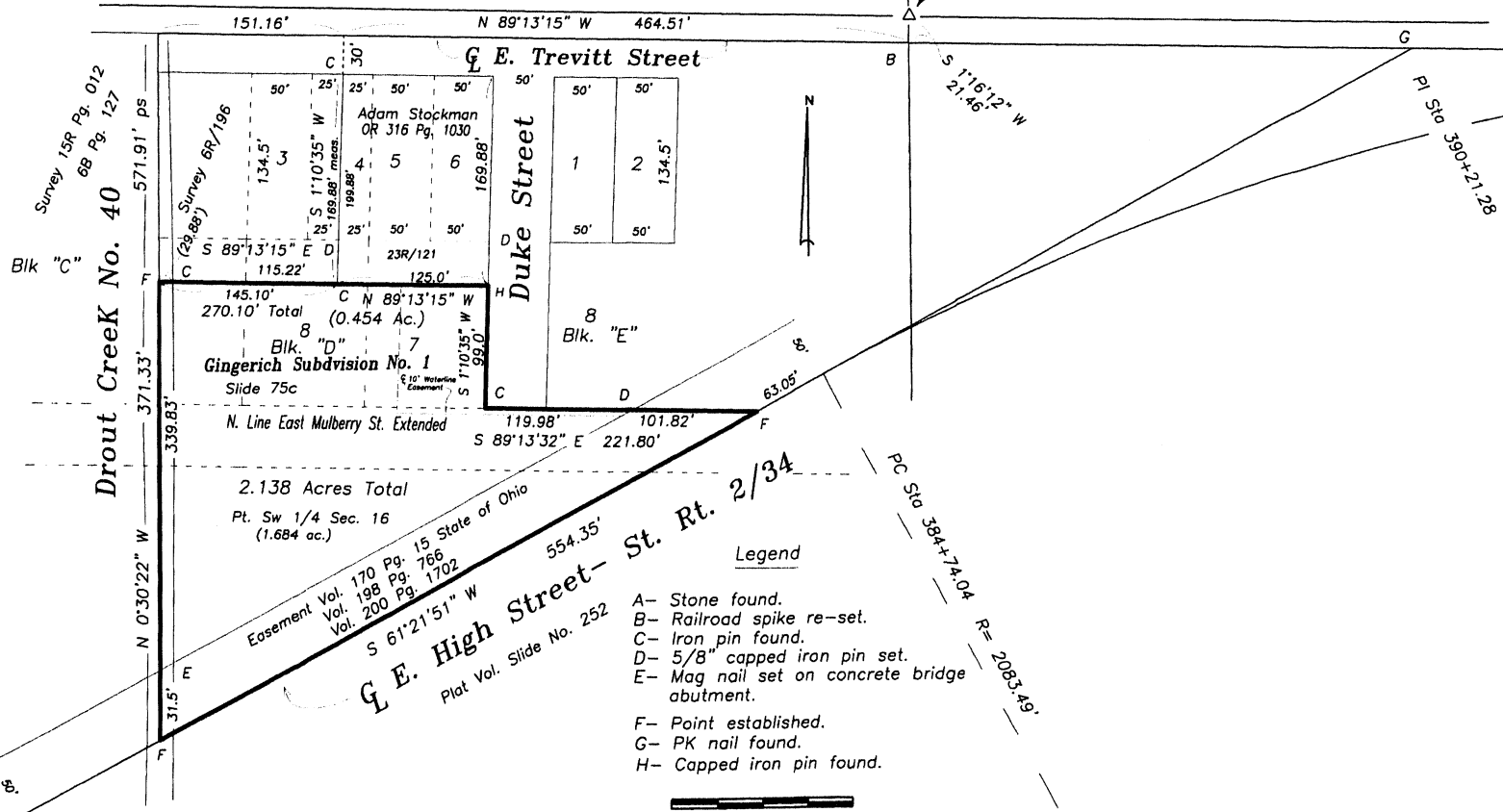

I do hereby certify that I surveyed the premises and prepared the above plat and that said plat is correct to the best of my knowledge and belief.

All dimensions are shown in feet and decimal parts thereof. This survey has been recorded in Volume Page of the Williams County Record of Surveys. 27R 273

12-23-19

Thomas J Henry, Registered Surveyor No. 6787

